



འབྲུག་རྒྱལ་ཁོ་ལས་འཛིན།

Bhutan Power Corporation Ltd.  
Bhutan Power System Operator  
Thimphu: Bhutan



Message No.: Enter your message number  
From: Shift In-charge, Control Room

Date: 7-Feb-18  
Time: 10:32

To  
Managing Director, BPC. Email: gemtshering@bpc.bt  
Director, O&MD, DGPC. Email: director.omid@drukgreen.com  
General Manager, TD, BPC. Email: ktobgye@bpc.bt  
General Manager, DCSD, BPC. Email: sandeeprai@bpc.bt

Sub: **Load Generation Balance Report of Yesterday (06-Feb-2018).**

| Hours (BST) | Forecast   |        | Actual     |        | Hours (BST) | Forecast   |        | Actual     |        |
|-------------|------------|--------|------------|--------|-------------|------------|--------|------------|--------|
|             | Generation | Load   | Generation | Load   |             | Generation | Load   | Generation | Load   |
| 0:00        | 284.80     | 260.70 | 291.19     | 267.24 | 12:00       | 284.80     | 282.50 | 291.31     | 299.83 |
| 0:15        | 284.80     | 252.10 | 291.57     | 265.56 | 12:15       | 284.80     | 281.10 | 291.17     | 297.08 |
| 0:30        | 284.80     | 238.90 | 290.29     | 261.03 | 12:30       | 284.80     | 278.40 | 290.23     | 295.59 |
| 0:45        | 284.80     | 234.30 | 291.24     | 260.29 | 12:45       | 284.80     | 275.90 | 291.66     | 288.39 |
| 1:00        | 284.80     | 219.00 | 290.11     | 254.00 | 13:00       | 284.80     | 273.00 | 290.82     | 292.69 |
| 1:15        | 284.80     | 211.00 | 291.13     | 253.67 | 13:15       | 284.80     | 273.00 | 282.75     | 283.01 |
| 1:30        | 284.80     | 203.70 | 291.05     | 259.83 | 13:30       | 284.80     | 273.90 | 280.79     | 283.26 |
| 1:45        | 284.80     | 200.30 | 291.51     | 248.56 | 13:45       | 284.80     | 268.50 | 280.90     | 284.05 |
| 2:00        | 284.80     | 202.90 | 290.73     | 255.27 | 14:00       | 284.80     | 270.30 | 282.03     | 285.64 |
| 2:15        | 284.80     | 203.10 | 291.02     | 259.89 | 14:15       | 284.80     | 271.70 | 283.70     | 290.32 |
| 2:30        | 284.80     | 206.90 | 289.51     | 262.34 | 14:30       | 284.80     | 273.30 | 281.89     | 285.98 |
| 2:45        | 284.80     | 207.70 | 290.38     | 263.06 | 14:45       | 284.80     | 272.70 | 281.33     | 285.90 |
| 3:00        | 284.80     | 216.40 | 291.41     | 261.95 | 15:00       | 284.80     | 273.60 | 280.62     | 283.91 |
| 3:15        | 284.80     | 230.90 | 290.05     | 255.64 | 15:15       | 284.80     | 273.30 | 280.65     | 285.66 |
| 3:30        | 284.80     | 248.90 | 291.56     | 261.52 | 15:30       | 284.80     | 279.40 | 280.88     | 276.63 |
| 3:45        | 284.80     | 258.10 | 290.40     | 260.70 | 15:45       | 284.80     | 275.40 | 280.66     | 287.08 |
| 4:00        | 284.80     | 261.60 | 293.15     | 255.58 | 16:00       | 284.80     | 275.10 | 280.75     | 282.27 |
| 4:15        | 284.80     | 262.50 | 291.83     | 259.13 | 16:15       | 284.80     | 279.50 | 281.12     | 279.89 |
| 4:30        | 284.80     | 258.30 | 290.63     | 260.24 | 16:30       | 284.80     | 283.10 | 280.36     | 287.02 |
| 4:45        | 284.80     | 264.20 | 290.48     | 263.13 | 16:45       | 284.80     | 288.70 | 280.99     | 297.97 |
| 5:00        | 284.80     | 263.50 | 290.62     | 247.80 | 17:00       | 284.80     | 297.50 | 280.72     | 302.37 |
| 5:15        | 284.80     | 271.30 | 291.75     | 262.95 | 17:15       | 297.20     | 303.40 | 271.90     | 284.59 |
| 5:30        | 284.80     | 269.30 | 291.22     | 262.48 | 17:30       | 297.20     | 311.00 | 284.67     | 285.84 |
| 5:45        | 284.80     | 274.10 | 290.70     | 272.32 | 17:45       | 297.20     | 317.30 | 284.70     | 311.41 |
| 6:00        | 284.80     | 273.90 | 290.16     | 262.16 | 18:00       | 297.20     | 326.50 | 283.30     | 328.39 |
| 6:15        | 297.20     | 280.00 | 291.50     | 273.10 | 18:15       | 297.20     | 333.10 | 284.89     | 346.26 |
| 6:30        | 297.20     | 288.40 | 303.77     | 284.88 | 18:30       | 297.20     | 341.60 | 285.82     | 338.25 |
| 6:45        | 297.20     | 301.00 | 303.63     | 299.46 | 18:45       | 297.20     | 340.80 | 284.91     | 335.04 |
| 7:00        | 297.20     | 304.30 | 304.38     | 313.92 | 19:00       | 297.20     | 341.00 | 285.98     | 347.76 |
| 7:15        | 297.20     | 314.60 | 302.88     | 323.16 | 19:15       | 297.20     | 338.00 | 287.36     | 342.49 |
| 7:30        | 297.20     | 329.30 | 303.92     | 320.41 | 19:30       | 297.20     | 334.60 | 285.61     | 338.40 |
| 7:45        | 297.20     | 321.40 | 303.80     | 326.20 | 19:45       | 297.20     | 330.50 | 285.88     | 338.80 |
| 8:00        | 297.20     | 315.40 | 303.84     | 322.18 | 20:00       | 297.20     | 325.40 | 287.48     | 331.37 |
| 8:15        | 297.20     | 301.60 | 303.05     | 321.27 | 20:15       | 297.20     | 323.20 | 288.38     | 327.72 |
| 8:30        | 297.20     | 282.80 | 303.73     | 312.05 | 20:30       | 297.20     | 321.40 | 289.91     | 326.05 |
| 8:45        | 297.20     | 234.30 | 303.87     | 304.85 | 20:45       | 297.20     | 322.70 | 289.06     | 318.43 |
| 9:00        | 297.20     | 323.60 | 304.31     | 307.44 | 21:00       | 297.20     | 319.90 | 290.18     | 317.65 |
| 9:15        | 284.80     | 297.50 | 290.37     | 306.09 | 21:15       | 284.30     | 315.10 | 277.35     | 316.86 |
| 9:30        | 284.80     | 290.20 | 289.53     | 309.34 | 21:30       | 284.80     | 313.80 | 277.69     | 311.88 |
| 9:45        | 284.80     | 292.20 | 290.34     | 299.67 | 21:45       | 284.80     | 308.40 | 277.44     | 276.57 |
| 10:00       | 284.80     | 292.30 | 290.46     | 293.34 | 22:00       | 284.80     | 305.40 | 278.18     | 304.48 |
| 10:15       | 284.80     | 291.70 | 289.98     | 300.07 | 22:15       | 284.80     | 302.50 | 277.88     | 302.84 |
| 10:30       | 284.80     | 290.50 | 291.27     | 297.26 | 22:30       | 284.80     | 303.50 | 278.34     | 299.04 |
| 10:45       | 284.80     | 288.00 | 290.75     | 295.79 | 22:45       | 284.80     | 299.70 | 277.63     | 285.63 |
| 11:00       | 284.80     | 286.40 | 291.50     | 297.66 | 23:00       | 284.80     | 294.50 | 278.71     | 283.94 |
| 11:15       | 284.80     | 282.20 | 291.29     | 293.14 | 23:15       | 284.80     | 286.70 | 278.26     | 275.71 |
| 11:30       | 284.80     | 284.00 | 290.66     | 296.32 | 23:30       | 284.80     | 283.70 | 278.80     | 276.83 |
| 11:45       | 284.80     | 282.30 | 290.46     | 299.88 | 23:45       | 284.80     | 281.60 | 278.09     | 271.88 |

Yours faithfully  
Pema Lhamo

|                                           |           |
|-------------------------------------------|-----------|
| Coincidental peak load of Day(Last year): |           |
| 310.97                                    | 6-Feb-17  |
| Maximum Load till date:                   |           |
| 362.09                                    | 14-Nov-17 |



འབྲུག་གྲོག་མེ་ལས་འཛིན།

Bhutan Power Corporation Ltd.  
Bhutan Power System Operator  
Thimphu: Bhutan



Message No.: Enter your message number  
From: Shift In-charge, Control Room

Date: 7-Feb-18  
Time: 10:55

Forecast Generation & Load with Actual Generation & Load (06-Feb-2018).

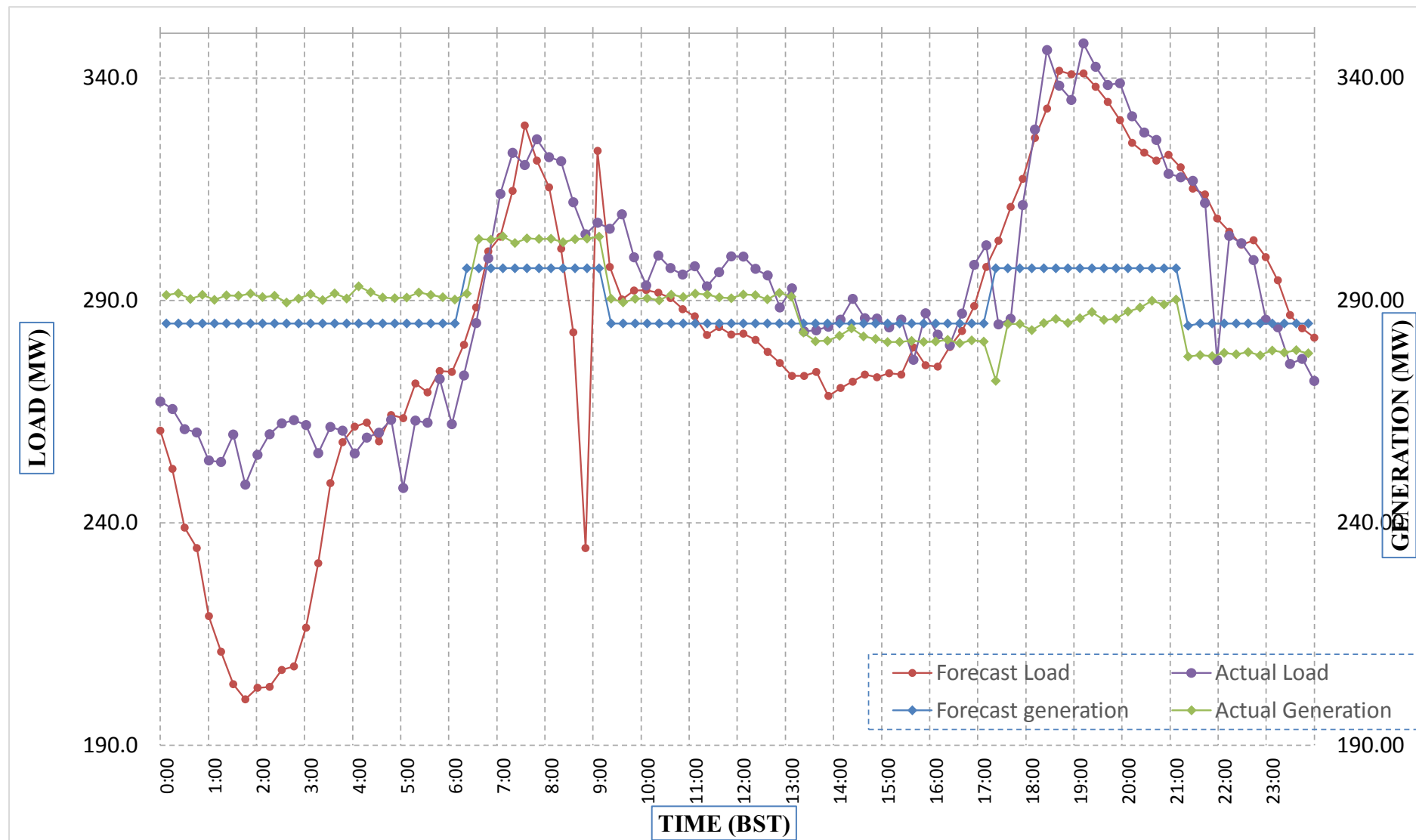

Yours faithfully,  
Pema Lhamo

|                                           |        |                                           |           |
|-------------------------------------------|--------|-------------------------------------------|-----------|
|                                           | MW     | Coincidental peak load of Day(Last year): |           |
| Peak Co-incident Generation(06-Feb-2018). | 304.38 | 310.97                                    | 6-Feb-17  |
| Peak Co-incident Load(06-Feb-2018).       | 347.76 |                                           |           |
|                                           |        | Maximum Load till date:                   |           |
|                                           |        | 362.09                                    | 14-Nov-17 |

Telephone: +975-02335631; Fax: +975-02335632; Email: bhutansystemoperator@bpc.bt; www.bpc.bt



འབྲུག་གྲོག་མེ་ལམ་འཛིན།

Bhutan Power Corporation Ltd.  
Bhutan Power System Operator  
Thimphu: Bhutan



Message No.: Enter your message number  
From: Shift In-charge, Control Room

Date: 7-Feb-18  
Time: 10:55

To

Managing Director, BPC. Email: gemtshering@bpc.bt  
Director, O&MD, DGPC. Email: director.umd@drukgreen.com  
General Manager, TD, BPC. Email: thinleygyeltshen@bpc.bt  
General Manager, DCSD, BPC. Email: sandeeprai@bpc.bt

Sub: Load Generation Balance Report of Today (07-Feb-2018).

| Hours (BST) | Forecast   |        | Actual     |        |
|-------------|------------|--------|------------|--------|
|             | Generation | Load   | Generation | Load   |
| 0:00        | 284.20     | 265.70 | 278.09     | 267.34 |
| 0:15        | 284.20     | 260.30 | 278.74     | 265.20 |
| 0:30        | 284.20     | 247.70 | 278.38     | 244.93 |
| 0:45        | 284.20     | 246.20 | 278.65     | 264.30 |
| 1:00        | 284.20     | 233.50 | 277.82     | 264.01 |
| 1:15        | 284.20     | 225.50 | 277.99     | 261.95 |
| 1:30        | 284.20     | 218.10 | 278.38     | 260.48 |
| 1:45        | 284.20     | 212.30 | 277.69     | 255.84 |
| 2:00        | 284.20     | 215.90 | 277.43     | 261.02 |
| 2:15        | 284.20     | 212.50 | 278.74     | 262.41 |
| 2:30        | 284.20     | 219.10 | 277.67     | 251.94 |
| 2:45        | 284.20     | 224.10 | 278.49     | 257.56 |
| 3:00        | 284.20     | 232.40 | 278.26     | 248.53 |
| 3:15        | 284.20     | 244.00 | 275.30     | 256.63 |
| 3:30        | 284.20     | 254.50 | 274.18     | 253.88 |
| 3:45        | 284.20     | 261.10 | 272.22     | 253.98 |
| 4:00        | 284.20     | 262.90 | 273.33     | 253.66 |
| 4:15        | 284.20     | 265.20 | 272.45     | 253.93 |
| 4:30        | 284.20     | 263.90 | 267.63     | 256.94 |
| 4:45        | 284.20     | 272.50 | 272.52     | 257.49 |
| 5:00        | 284.20     | 276.80 | 273.25     | 257.97 |
| 5:15        | 284.20     | 285.60 | 272.45     | 264.98 |
| 5:30        | 284.20     | 285.50 | 273.00     | 265.70 |
| 5:45        | 284.20     | 289.50 | 272.53     | 272.84 |
| 6:00        | 284.20     | 282.10 | 271.37     | 270.15 |
| 6:15        | 296.70     | 282.70 | 271.94     | 276.10 |
| 6:30        | 296.70     | 291.00 | 284.35     | 288.30 |
| 6:45        | 296.70     | 302.00 | 282.47     | 301.44 |
| 7:00        | 296.70     | 307.70 | 282.73     | 314.48 |
| 7:15        | 296.70     | 317.50 | 282.77     | 311.52 |
| 7:30        | 296.70     | 330.00 | 282.80     | 323.10 |
| 7:45        | 296.70     | 326.80 | 282.40     | 327.14 |
| 8:00        | 296.70     | 325.80 | 283.74     | 317.31 |
| 8:15        | 296.70     | 316.60 | 282.30     | 309.59 |
| 8:30        | 296.70     | 284.00 | 281.62     | 305.64 |
| 8:45        | 296.70     | 249.40 | 282.80     | 295.88 |
| 9:00        | 296.70     | 322.70 | 282.00     | 302.76 |

Yours faithfully,  
Pema Lhamo

|                                           |           |
|-------------------------------------------|-----------|
| Coincidental peak load of Day(Last year): |           |
| 310.97                                    | 7-Feb-18  |
| Maximum Load till date:                   |           |
| 362.09                                    | 14-Nov-17 |



Message No.: Enter your message number  
 From: Shift In-charge, Control Room

Date: 7-Feb-18  
 Time: 10:32

Forecast Generation & Load with Actual Generation & Load of Today from 00:00hrs to 09:00hrs(07-Feb-2018).



Yours faithfully  
 Pema Lhamo



འབྲུག་གྲོག་ལེན་ལྷན་ཁག།  
**Bhutan Power Corporation Ltd.**  
**Bhutan Power System Operator**  
 Thimphu: Bhutan

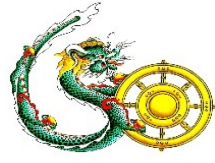

**Message No.:** Enter your message number **Date:** 7-Feb-18  
**From:** Shift In-charge, Control Room **Time:** 10:32

**To**  
 Managing Director, BPC. Email: gemtshering@bpc.bt  
 Director, O&MD, DGPC. Email: director.omid@drukgreen.com  
 General Manager, TD, BPC. Email: ktobgye@bpc.bt  
 Advisor, BPC. Email: bharattamang@bpc.bt

**Sub:** Load Generation Balance Report of Tomorrow (08-Feb-2018).

| Hours (BST) | Forecast   |        | Hours (BST) | Forecast   |        |
|-------------|------------|--------|-------------|------------|--------|
|             | Generation | Load   |             | Generation | Load   |
| 0:00        | 275.30     | 265.70 | 12:00       | 275.30     | 285.10 |
| 0:15        | 275.30     | 260.30 | 12:15       | 275.30     | 284.10 |
| 0:30        | 275.30     | 247.70 | 12:30       | 275.30     | 281.10 |
| 0:45        | 275.30     | 246.20 | 12:45       | 275.30     | 276.70 |
| 1:00        | 275.30     | 233.50 | 13:00       | 275.30     | 275.10 |
| 1:15        | 275.30     | 225.50 | 13:15       | 275.30     | 274.70 |
| 1:30        | 268.10     | 218.10 | 13:30       | 275.30     | 273.40 |
| 1:45        | 262.30     | 212.30 | 13:45       | 275.30     | 270.20 |
| 2:00        | 265.90     | 215.90 | 14:00       | 275.30     | 270.80 |
| 2:15        | 262.50     | 212.50 | 14:15       | 275.30     | 271.80 |
| 2:30        | 269.10     | 219.10 | 14:30       | 275.30     | 272.00 |
| 2:45        | 274.10     | 224.10 | 14:45       | 275.30     | 269.30 |
| 3:00        | 275.30     | 232.40 | 15:00       | 275.30     | 264.00 |
| 3:15        | 275.30     | 244.00 | 15:15       | 275.30     | 265.70 |
| 3:30        | 275.30     | 254.50 | 15:30       | 275.30     | 273.50 |
| 3:45        | 275.30     | 261.10 | 15:45       | 275.30     | 272.00 |
| 4:00        | 275.30     | 262.90 | 16:00       | 275.30     | 271.50 |
| 4:15        | 275.30     | 265.20 | 16:15       | 275.30     | 276.80 |
| 4:30        | 275.30     | 263.90 | 16:30       | 275.30     | 279.30 |
| 4:45        | 275.30     | 272.50 | 16:45       | 275.30     | 287.00 |
| 5:00        | 275.30     | 276.80 | 17:00       | 275.30     | 294.10 |
| 5:15        | 275.30     | 285.60 | 17:15       | 287.80     | 301.30 |
| 5:30        | 275.30     | 285.50 | 17:30       | 287.80     | 308.00 |
| 6:45        | 275.30     | 289.50 | 17:45       | 287.80     | 314.60 |
| 6:00        | 275.30     | 282.10 | 18:00       | 287.80     | 325.10 |
| 6:15        | 287.80     | 282.70 | 18:15       | 287.80     | 332.40 |
| 6:30        | 287.80     | 291.00 | 18:30       | 287.80     | 338.90 |
| 6:45        | 287.80     | 302.00 | 18:45       | 287.80     | 340.50 |
| 7:00        | 287.80     | 307.70 | 19:00       | 287.80     | 339.30 |
| 7:15        | 287.80     | 317.50 | 19:15       | 287.80     | 337.60 |
| 7:30        | 287.80     | 330.00 | 19:30       | 287.80     | 333.80 |
| 7:45        | 287.80     | 326.80 | 19:45       | 287.80     | 329.90 |
| 8:00        | 287.80     | 325.80 | 20:00       | 287.80     | 325.10 |
| 8:15        | 287.80     | 316.60 | 20:15       | 287.80     | 322.90 |
| 8:30        | 287.80     | 284.00 | 20:30       | 287.80     | 320.20 |
| 8:45        | 287.80     | 249.40 | 20:45       | 287.80     | 321.30 |
| 9:00        | 287.80     | 322.70 | 21:00       | 287.80     | 320.00 |
| 9:15        | 275.30     | 302.00 | 21:15       | 287.80     | 314.60 |
| 9:30        | 275.30     | 296.60 | 21:30       | 287.80     | 312.70 |
| 9:45        | 275.30     | 298.00 | 21:45       | 287.80     | 305.70 |
| 10:00       | 275.30     | 296.90 | 22:00       | 275.30     | 301.80 |
| 10:15       | 275.30     | 294.90 | 22:15       | 275.30     | 299.00 |
| 10:30       | 275.30     | 294.50 | 22:30       | 275.30     | 299.20 |
| 10:45       | 275.30     | 291.10 | 22:45       | 275.30     | 295.40 |
| 11:00       | 275.30     | 292.70 | 23:00       | 275.30     | 288.10 |
| 11:15       | 275.30     | 288.30 | 23:15       | 275.30     | 280.80 |
| 11:30       | 275.30     | 288.30 | 23:30       | 275.30     | 282.30 |
| 11:45       | 275.30     | 287.20 | 23:45       | 275.30     | 279.20 |

Yours faithfully,  
 Pema Lhamo



Message No.: Enter your message number  
 From: Shift In-charge, Control Room

Date: 7-Feb-18  
 Time: 10:32

**Forecast Generation & Load Forecast for Tomorrow (08-Feb-2018).**

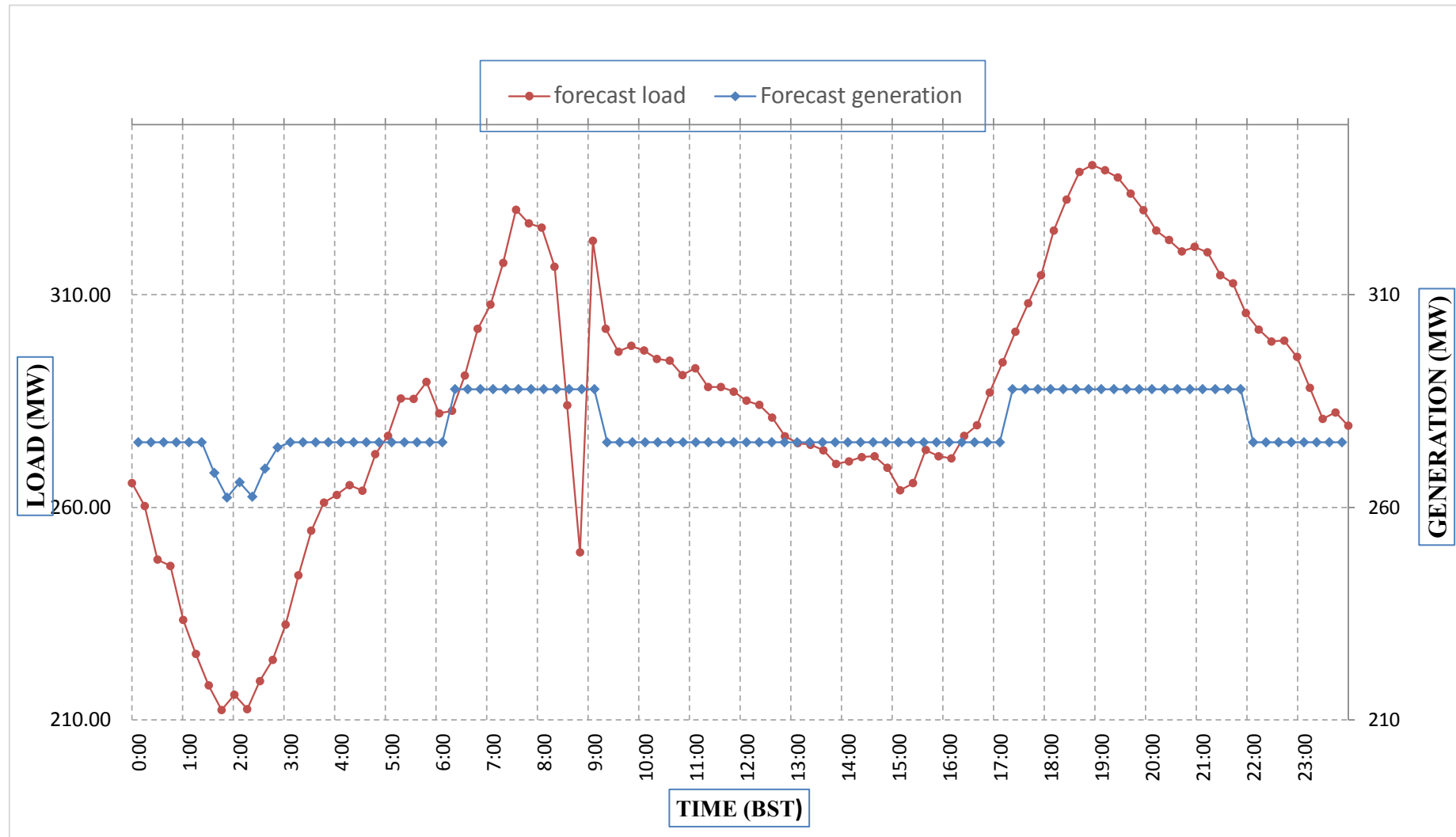

Yours faithfully,  
 Pema Lhamo

|                                         | MW     |
|-----------------------------------------|--------|
| Scheduled Peak Generation(08-Feb-2018). | 287.80 |
| Forecast Peak Load(08-Feb-2018).        | 340.50 |



ཕན་ལཱ་གྲྭ་ལེ་སྐོར་ལྷན་ཁག་།

Bhutan Power Corporation Ltd.  
Bhutan Power System Operator  
Thimphu: Bhutan



Message No.: Enter your message number Date: 7-Feb-18  
From: Shift In-charge, Control Room Time: 10:32

To  
Managing Director, BPC. Email: gemtshering@bpc.bt  
Director, O&MD, DGPC. Email: director.umd@drukgreen.com  
General Manager, TD, BPC. Email: ktobgye@bpc.bt  
Advisor, BPC. Email: bharattamang@bpc.bt

Sub: Forecast Generation and Actual Generation of Dagachhu (06-Feb-2018).

| Hours (BST) | Actual Frequency | Forecast Generation | Actual Generation | Hours (BST) | Actual Frequency | Forecast Generation | Actual Generation |
|-------------|------------------|---------------------|-------------------|-------------|------------------|---------------------|-------------------|
| 0:00        | 49.92            | 19.50               | 19.74             | 12:00       | 49.96            | 19.50               | 19.32             |
| 0:15        | 49.95            | 19.50               | 19.75             | 12:15       | 49.97            | 19.50               | 19.32             |
| 0:30        | 49.99            | 19.50               | 19.73             | 12:30       | 49.94            | 19.50               | 19.33             |
| 0:45        | 49.99            | 19.50               | 19.72             | 12:45       | 49.99            | 19.50               | 19.33             |
| 1:00        | 49.99            | 19.50               | 19.75             | 13:00       | 50.04            | 19.50               | 19.30             |
| 1:15        | 49.98            | 19.50               | 19.71             | 13:15       | 50.04            | 19.50               | 19.31             |
| 1:30        | 49.97            | 19.50               | 19.73             | 13:30       | 49.99            | 19.50               | 19.32             |
| 1:45        | 49.97            | 19.50               | 19.74             | 13:45       | 50.01            | 19.50               | 19.32             |
| 2:00        | 49.96            | 19.50               | 19.75             | 14:00       | 49.92            | 19.50               | 19.30             |
| 2:15        | 49.92            | 19.50               | 19.74             | 14:15       | 49.91            | 19.50               | 19.32             |
| 2:30        | 49.95            | 19.50               | 19.73             | 14:30       | 49.92            | 19.50               | 19.33             |
| 2:45        | 49.96            | 19.50               | 19.73             | 14:45       | 49.90            | 19.50               | 19.28             |
| 3:00        | 49.99            | 19.50               | 19.75             | 15:00       | 49.98            | 19.50               | 19.31             |
| 3:15        | 49.96            | 19.50               | 19.71             | 15:15       | 49.95            | 19.50               | 19.31             |
| 3:30        | 49.99            | 19.50               | 19.71             | 15:30       | 49.95            | 19.50               | 19.33             |
| 3:45        | 49.99            | 19.50               | 19.73             | 15:45       | 49.96            | 19.50               | 19.33             |
| 4:00        | 50.01            | 19.50               | 19.72             | 16:00       | 50.00            | 19.50               | 19.31             |
| 4:15        | 50.03            | 19.50               | 19.54             | 16:15       | 49.95            | 19.50               | 19.35             |
| 4:30        | 49.97            | 19.50               | 19.54             | 16:30       | 49.94            | 19.50               | 19.31             |
| 4:45        | 49.99            | 19.50               | 19.55             | 16:45       | 49.96            | 19.50               | 19.33             |
| 5:00        | 49.96            | 19.50               | 19.55             | 17:00       | 50.00            | 19.50               | 19.32             |
| 5:15        | 49.96            | 19.50               | 19.55             | 17:15       | 49.97            | 19.50               | 19.30             |
| 5:30        | 49.94            | 19.50               | 19.53             | 17:30       | 49.96            | 19.50               | 19.33             |
| 6:45        | 49.94            | 19.50               | 19.52             | 17:45       | 49.98            | 19.50               | 19.32             |
| 6:00        | 49.97            | 19.50               | 19.53             | 18:00       | 49.94            | 19.50               | 19.35             |
| 6:15        | 49.98            | 19.50               | 19.54             | 18:15       | 49.94            | 19.50               | 19.32             |
| 6:30        | 49.94            | 19.50               | 19.53             | 18:30       | 49.84            | 19.50               | 19.33             |
| 6:45        | 49.92            | 19.50               | 19.52             | 18:45       | 49.96            | 19.50               | 19.33             |
| 7:00        | 49.89            | 19.50               | 19.54             | 19:00       | 49.99            | 19.50               | 19.32             |
| 7:15        | 49.90            | 19.50               | 19.54             | 19:15       | 49.98            | 19.50               | 19.32             |
| 7:30        | 49.98            | 19.50               | 19.53             | 19:30       | 49.98            | 19.50               | 19.30             |
| 7:45        | 49.99            | 19.50               | 19.52             | 19:45       | 50.00            | 19.50               | 19.32             |
| 8:00        | 49.91            | 19.50               | 19.52             | 20:00       | 49.98            | 19.50               | 19.33             |
| 8:15        | 49.92            | 19.50               | 19.52             | 20:15       | 49.98            | 19.50               | 19.32             |
| 8:30        | 49.94            | 19.50               | 19.52             | 20:30       | 49.97            | 19.50               | 19.35             |
| 8:45        | 50.00            | 19.50               | 19.54             | 20:45       | 50.04            | 19.50               | 19.33             |
| 9:00        | 49.95            | 19.50               | 19.52             | 21:00       | 49.93            | 19.50               | 19.33             |
| 9:15        | 49.90            | 19.50               | 19.54             | 21:15       | 50.01            | 19.50               | 19.33             |
| 9:30        | 49.94            | 19.50               | 19.54             | 21:30       | 50.05            | 19.50               | 19.30             |
| 9:45        | 49.96            | 19.50               | 19.54             | 21:45       | 50.08            | 19.50               | 19.33             |
| 10:00       | 49.92            | 19.50               | 19.33             | 22:00       | 49.96            | 19.50               | 19.32             |
| 10:15       | 49.96            | 19.50               | 19.32             | 22:15       | 50.00            | 19.50               | 19.33             |
| 10:30       | 49.99            | 19.50               | 19.31             | 22:30       | 50.00            | 19.50               | 19.31             |
| 10:45       | 50.03            | 19.50               | 19.32             | 22:45       | 49.96            | 19.50               | 19.32             |
| 11:00       | 50.01            | 19.50               | 19.33             | 23:00       | 49.95            | 19.50               | 19.32             |
| 11:15       | 50.03            | 19.50               | 19.29             | 23:15       | 49.95            | 19.50               | 19.32             |
| 11:30       | 49.97            | 19.50               | 19.32             | 23:30       | 49.92            | 19.50               | 19.31             |
| 11:45       | 50.01            | 19.50               | 19.33             | 23:45       | 49.97            | 19.50               | 19.31             |

49.97

Yours faithfully,  
Pema Lhamo



འབྲུག་རྒྱལ་ཁོག་མེ་ལམ་འཛིན།

Bhutan Power Corporation Ltd.  
Bhutan Power System Operator  
Thimphu: Bhutan



Message No.: Enter your message number  
From: Shift In-charge, Control Room

Date: 7-Feb-18  
Time: 10:32

Forecast Generation & Actual Generation of Dagachhu(06-Feb-2018).

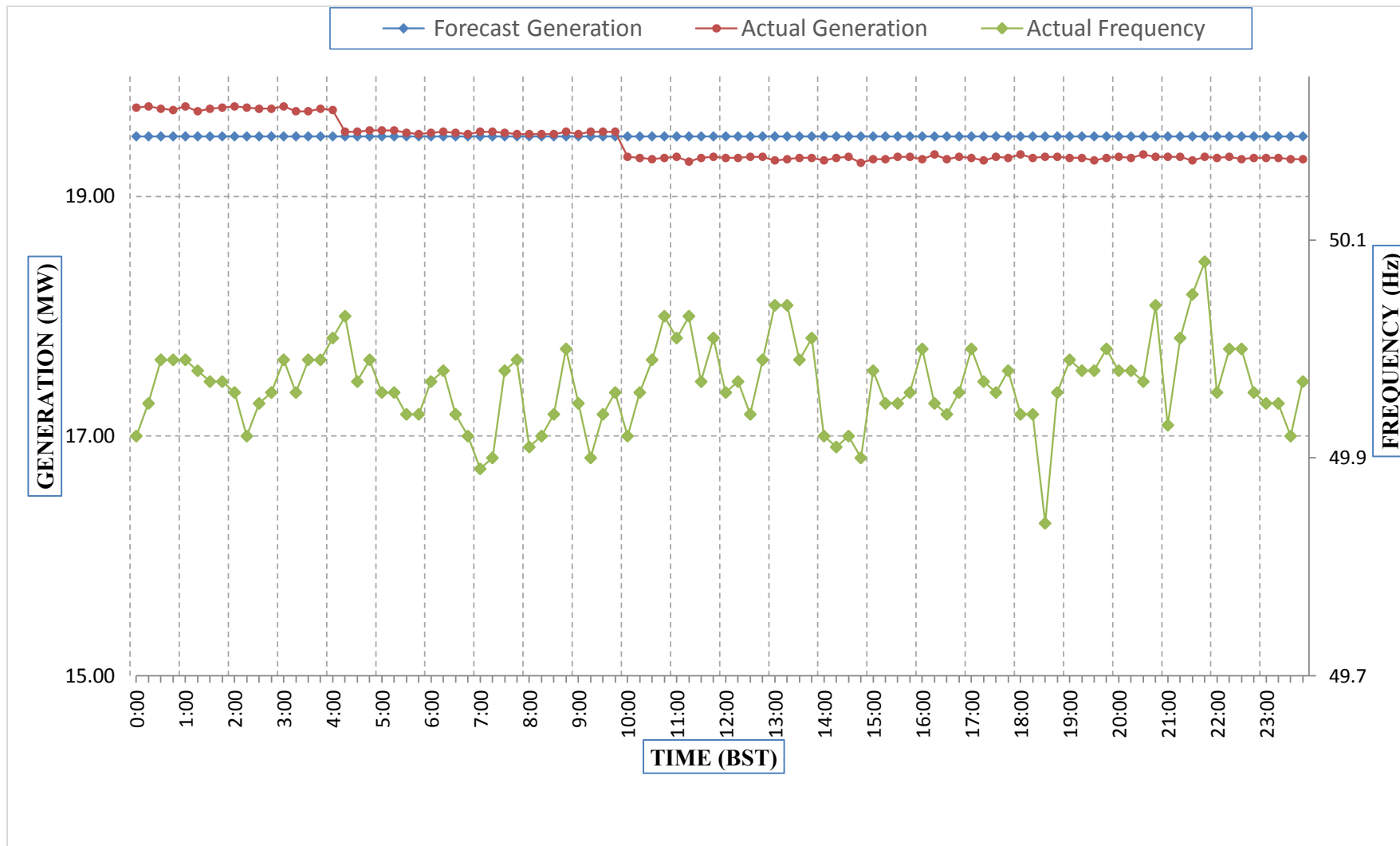

Yours faithfully,  
Pema Lhamo